

PLAN TOPOGRAFIC
mun. Turda, str. Mihai Eminescu, nr. 6-8, jud. Cluj
CF nr. 55292 Turda, nr. cadastral 55292
Scara 1:500

LEGENDA

- limita zonei studiate
- limita de proprietate (TEREN REGLEMENTAT)
- constructii propuse
- spatiu verde inierbat
- ▲ acces auto in incinta
- ▼ acces pietonal in incinta
- ▼ acces pietonal in cladire
- pavaj dale piatra
- pavele inierbate
- P.G. punct gospodaresc
- zona protectie paraul Racilor

S.TEREN=737.00 mp	100%
S.C.=346.68 mp	47%
S.D.=1442.49.90 mp	
S.VERDE=280.32 mp	
S.PAVATE.=110.00 mp	

POT=47%
CUT=1.95

POT.MAXIM=50%
CUT.MAXIM=2.5
S.VERDE .MIN=30%

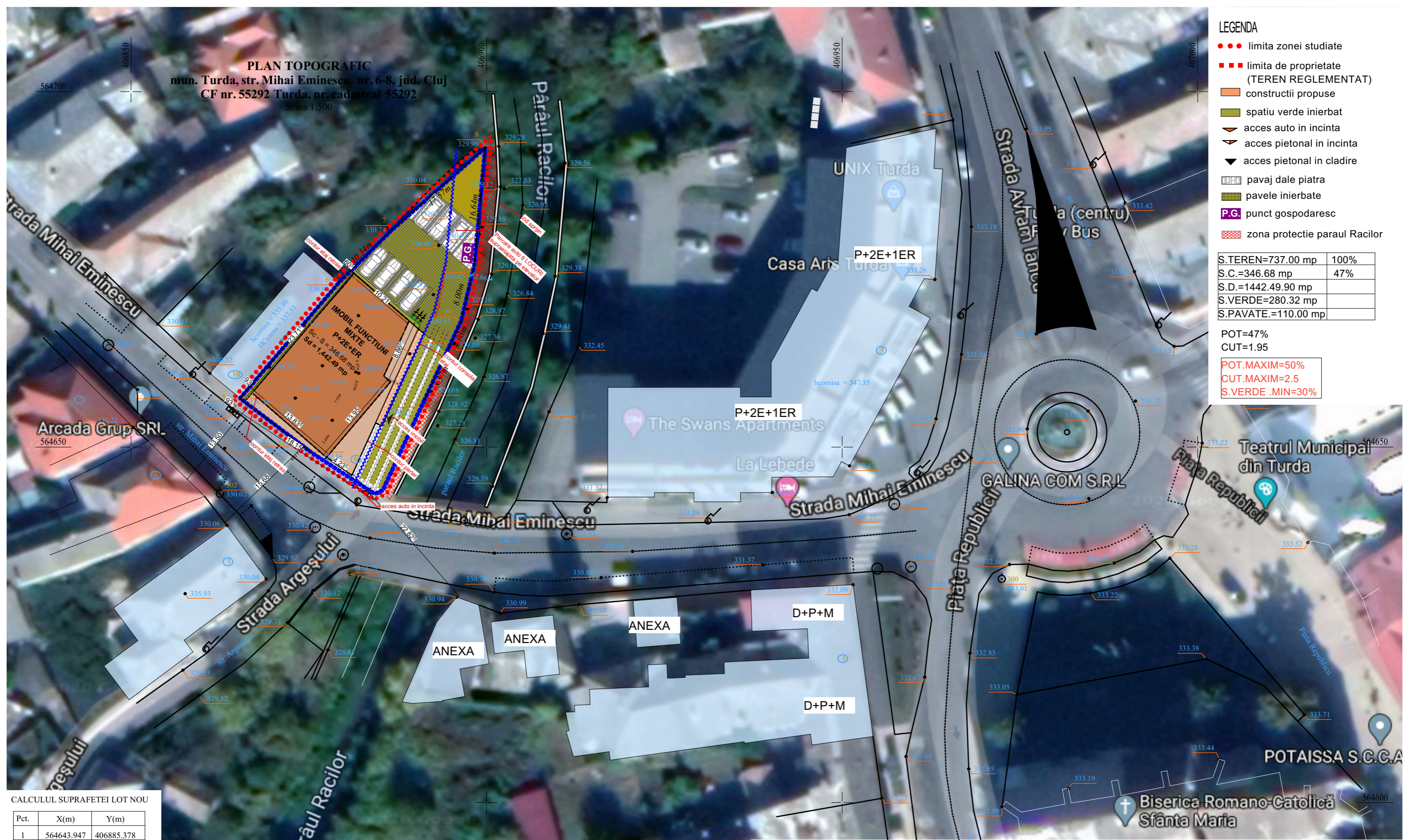

CALCULUL SUPRAFETEI LOT NOU

Pct.	X(m)	Y(m)
1	564643.947	406885.378
2	564643.521	406884.267
3	564649.305	406875.267
4	564656.856	406865.323
5	564673.095	406879.198
6	564680.483	406886.618
7	564692.094	406899.800
8	564675.524	406898.250
9	564667.740	406896.414
10	564656.315	406891.110
1	564643.947	406885.378

S = 737 mp

Sistem de proiectie: STEREOGRAFIC 1970
Sistem de cote: MAREA NEAGRA 1975

Data: 20.07.2019
Intocmit: ing. Varo Lucian

VERIF/EXPERT	NUME	SEMNAURA	CERINTA	REFERAT / EXPERTIZA NR./DATA
PROIECTANT GENERAL				
	S.C. LSS CONSULTING S.R.L. str. Constantin Brancoveanu, ap. 3, Cluj-Napoca, jud. Cluj CUI: 30717377 // J12/2615/2012			Ben.: SC AWE INFRA SRL str. Trascaului nr. 2A, mun. Turda, jud. Cluj CUI : 35355090 ; J12/3859/2015
	SPECIFICATIE COORD. URB. PROIECTAT DESENAT	NUME arh. Cosmin Chisu arh. Claudiu Piper arh. Claudiu Piper	SEMNAURA 	Scara 1:500 Data: 6/2024
				A.05